

## ROOM CAPACITIES MINIMUM 2 METRE DISTANCING

| SPACE                | ROOM #         | SQ. FT. | DIMENSIONS      | ROUNDS | THEATRE | CLASSROOM | BOARDROOM | U-SHAPE |
|----------------------|----------------|---------|-----------------|--------|---------|-----------|-----------|---------|
| <b>FIRST FLOOR</b>   |                |         |                 |        |         |           |           |         |
| Ballroom Full        | 111 – 115      | 7,387   | 89' x 83'       | **50   | **50    | **50      | 22        | 18      |
| Ballroom West & East | 112 & 114      | 4,408   | 53'11" x 83'    | 40     | **50    | 39        | 18        | 15      |
| Ballroom West        | 112            | 2,007   | 53'11" x 37'8"  | 20     | 35      | 21        | 8         | 8       |
| Ballroom East        | 114            | 1,985   | 52'10" x 38'11" | 20     | 33      | 19        | 8         | 8       |
| Foyer                | 100            | 1,394   | 82' x 17'       |        |         |           |           |         |
| Ballroom North       | 111, 113 & 115 | 1,669   | 66' x 25'6"     | 14     | 28      | 14        | 13        | 13      |
| Meeting Room         | 101            | 557     | 33'6" x 16'6"   |        | 6       | 6         | 6         | 5       |
| <b>SECOND FLOOR</b>  |                |         |                 |        |         |           |           |         |
| The Anvil Room       | 202            | 760     | 40' x 19'       |        |         |           | 5         |         |
| <b>FOURTH FLOOR</b>  |                |         |                 |        |         |           |           |         |
| Boardroom            | 401 & 403      | 695     | 36' x 16'       |        |         |           | 7         |         |

Maximum room capacities for all spaces are listed; room-set requirements (i.e. staging, audio-visual, furniture and equipment) may reduce capacities. Labour fees for room set ups and linen charges may apply.

\*\* Groups over 50 people, please contact Sales

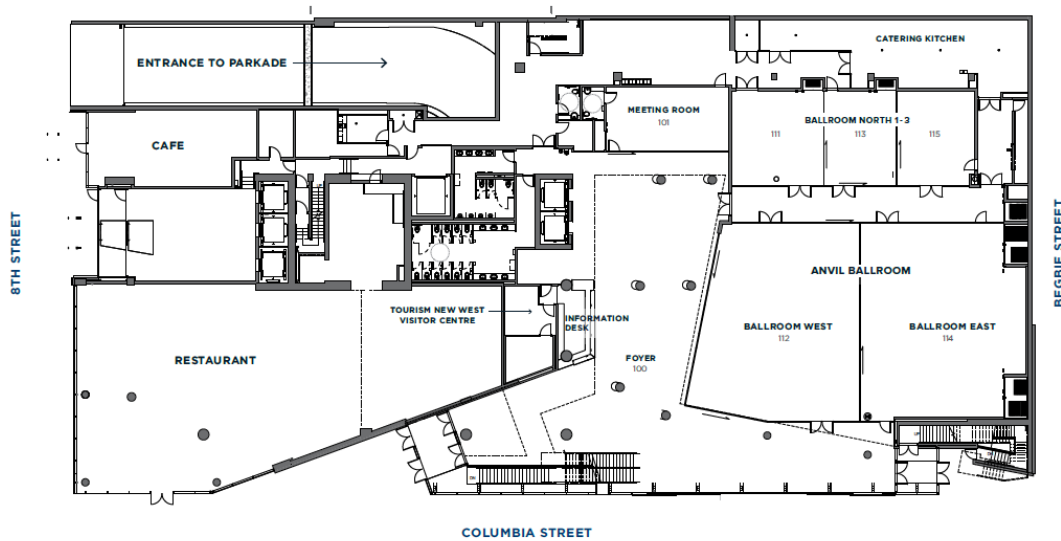

**2ND FLOOR: ANVIL ROOM**

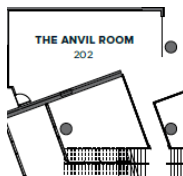

**4TH FLOOR**

